

NOTICE

To

Memo No. JC (HQ)/MCG/2020/ 435

Date: 7/07/2020

Subject: - Notice regarding Solid Waste Management Rules 2016 compliance and COVID-19 waste management.

1. Whereas as per the public notice issued by MCG for compliance of solid waste Management Rules 2016, it is mandatory for waste generator to segregate waste into 3 streams (Wet, Dry & Domestic Hazardous/Biomedical) (details of waste category is attached at **Annexure-A**) and that there should be no mixing of wet, dry & domestic hazardous waste at any time. The processing of wet waste (Bio-degradable) is to be done in the premises by Waste Generators (generating more than 50KG waste in total, specified under Bulk waste generators) and such BWG will make arrangement for setting up of composting unit at their own level. Waste generators shall not throw, burn or bury the solid waste generated by them.
2. Whereas Municipal Corporation, Gurugram has notified and published various Public Notices for implementing and achieving the targets mentioned in SWM Rules, 2016 in time bound manner from time to time viz., (on 20.08.2018, 26.09.2018 and 25.10.2018). In continuation of Bulk waste generator compliances of wet waste management within the premises, it is further directed to all waste generators to ensure waste segregation into 3 streams.
3. Also considering the present epidemic COVID-19 situation it is also directed that Domestic hazardous waste including sanitary waste, used PPE kits, mask, gloves etc. used by sanitation staff or residents to be stored separately and handed over separately to waste collector in yellow bags. Yellow bags are



available on all waste collection vehicles of concessionaire. This waste should never be mixed with wet waste or dry waste at any cost.

4. For management of waste from Home quarantine, the persons taking care of home-care/quarantine suspected COVID-19 persons need to follow the below mentioned steps to ensure safe handling and disposal of waste:-
- i. Non-contaminated General solid waste (household waste) generated from home quarantine should be handed-over to authorized municipal solid waste collector as per the prevailing general SWM Rules 2016 Non-contaminated General waste should not be stored in yellow bags.
 - ii. General waste may comprise of the waste generated from kitchen, packaging material for groceries, food material, waste papers, waste plastics, floor cleaning dust, etc. generated and handled by patient care-takers or the suspected quarantined persons
 - iii. Biomedical waste if any generated from home quarantine should be collected separately in yellow bags (suitable for biomedical waste collection) provided by MCG on all separately deployed collection vehicles. These bags can be placed in separate and dedicated dust-bins of appropriate size.
 - iv. Biomedical waste at Home-care/ Quarantine may comprise of used syringes, date expired or discarded medicines, used masks/gloves and in case of patients with other chronic diseases may also include drain bags, urine bags, body fluid or blood soaked tissues/cotton, empty ampules etc.
 - v. General waste such as like fruit/vegetable peel offs, left-over food, empty juice bottles or tetra packs, empty water bottles, packaging material, discarded papers, carton boxes, and **any other items which were not contaminated by secretions or body fluids of COVID-19 positive person** should be disposed-off as general solid waste. This waste shall not be collected in yellow bag
 - vi. General waste contaminated with blood or body fluids from persons infected with COVID-19 shall be segregated in yellow bag along with masks and gloves used by them



5. Further due to increase in rise of daily COVID-19 patients it is directed to RWAs to deploy a separate team of workers who shall be engaged in door step waste collection from COVID home quarantine. All biomedical waste to be collected in yellow bags by RWAs/society. These yellow bags will be available and provided by MCG on separate COVID-19 waste collection van.
6. The person taking care of home quarantine patients shall handover the waste in yellow bags to collection staff at door step. The collection staff shall spray the disinfectant (1% hypochlorite solution) on the bin/bag used for yellow bag before lifting from door step.
7. As a matter of caution, the bags containing general waste may be sprayed with disinfectant solution (1% sodium hypochlorite solution) prior to handover to authorised waste collector;
8. Separate closed & secure storage area for COVID home quarantines waste to be Identify. Biomedical waste collected from home quarantine can also be lifted directly from house into separate COVID waste collection van without separate storage.
9. Collection staff shall be provided with adequate Personnel Protective Equipment such as three layer masks, splash proof aprons/gowns, heavy-duty gloves, gum boots and safety goggles in addition to area for cleaning and washing hands. Reusable PPE are preferred over daily disposable PPE.
10. These PPEs are required to be worn all the time while collecting of waste from quarantine homes to waste deposition point or vehicle.
11. Use dedicated carts / trolleys / vehicles for transport of biomedical/home-quarantine patient waste. Ensure sanitization of vehicles with 1% hypochlorite after each trip
12. Persons taking care of home Quarantine patient can call area wise supervisor for scheduled collection of biomedical waste as and when it gets generated or in case waste is not picked up. Copy of collection schedule is attached at **Annexure – B**.
13. Used PPE kits, masks and gloves generated from home quarantine or other households or sanitation/maintenance staff should be kept in separate paper bag



for a minimum of 72 hours prior to disposal of the same. These also to be disposed in separate yellow bags either on general MSW collection van or in separate COVID-19 collection van. It is advisable to cut the masks prior to disposal to prevent reuse.

14. RWA/society association shall ensure regular sanitization of workers, storage area and collection equipment's/bins/trolley/lifts involved in handling and collection of biomedical waste;
15. RWAs should develop SOPs for Residents (for 3way waste segregation), for home quarantine patients and waste collection staff (separate for home-quarantine and others) for 100% compliance of order.
16. Biomedical waste generated from Home-care/quarantine would be treated as 'domestic hazardous waste' as defined under Solid Waste Management Rules, 2016, and shall be disposed as per provisions under Biomedical Waste Management Rules, 2016 and these guidelines. **Biomedical or contaminated Waste collected from home-quarantines shall only be handed over to authorized waste collector by MCG.**
17. General waste **not having contamination** should be disposed as solid waste as per SWM Rules, 2016 **only to authorized waste collector and user fees for same to be paid to authorize waste collector only.** Bulk waste generator shall ensure wet waste composting within premises and handover only biomedical, domestic hazardous and dry waste to waste collector.
18. In case society is doing composting of wet waste, which is considered appx. 50% of total waste generated and handling over Dry waste and domestic hazardous waste/biomedical waste to authorized waste collector, then only 50% of notified user fees will be paid to authorized waste collector. Also their waste should also be not more than 50% of total waste generated.
19. In case of society doing composting and taking care of dry waste on their own and handling only rejects from composting & domestic hazardous waste (which is appx. 20% of total waste), then only 20% of notified user fees to be paid to authorized waste collector. Also their waste should also be not more than 20% of total waste generated.



20. In case RWA/Society is doing onsite composting and handing over dry waste, biomedical/domestic hazardous waste & inerts to transfer station of authorized waste collector, then user charges will be waved off for waste collection.
21. All waste (both from COVID-19 quarantine house and non-quarantine houses) floor wise will be collected by RWA/society separately and stored within premises or deposited directly into the collection vehicles. All above mentioned precautions to be taken care for handling home quarantine waste. No secondary sorting or waste from COVID-19 Home quarantine waste to be done at any cost.
22. Create awareness among residents regarding segregation of municipal solid waste and biomedical waste (as part of Domestic Hazardous Waste) generated from non-homes-quarantine and homes-quarantine. Copy of advisory issued by MCG is attached at **Annexure-C**.
23. Authorized waste collector of Municipal Solid Waste is
- M/s Ecogreen Energy Gurugram Faridabad Pvt. Limited**
Contact person: Suvendu
Contact person number: +91 98999 79618
24. Any violation of the SWM Rules 2016 will attract penal charges/fines

NOTE: *If any RWA/society will not made compliance of instruction in said notice, their respective persons/organizations name will be reported in Hon'ble NGT for prosecution for Non-compliance direction issued time to time by Hon'ble court.*

Joint Commissioner (HQ)
Municipal Corporation,
Gurugram

WASTE SEGREGATION GUIDELINES

WET / ORGANIC

USE GREEN BIN. DO NOT USE A PLASTIC LINER.

KITCHEN WASTE

- // Vegetable & fruit peels
- // Cooked food & leftovers
- // Egg shells
- // Chicken & fish bones
- // Rotten fruits & veggies
- // Tea bags & coffee grinds

GREEN WASTE

- Small quantities only.*
- // Fallen leaves or small twigs
 - // Puja flowers & garlands
 - // Weeds
 - // Garden trimmings

NO Coconut shells

OTHERS

- // Leaf plates
- // Biodegradable packaging & disposables



DRY

USE BLUE BIN / REUSABLE BAGS. DO NOT USE A PLASTIC LINER.

PLASTIC

Must be dried & rinsed if soiled.

- // Plastic covers, Bottles, Boxes, Items
- // Chips, Toffee wrappers
- // Plastic cups
- // Milk & Curd packets

PAPER

- // Newspaper & Magazines
- // Stationery, Junk mail
- // Cardboard cartons
- // Pizza boxes, Tetrapaks
- // Paper cups & plates

METAL

Must be dried & rinsed if soiled.

Foil containers & Metal cans

GLASS

Handle with care. Must be dried & rinsed if soiled.

- // Unbroken or broken glass & bottles

OTHER DRY WASTE

- // Rubber
- // Old mops, Duster, Sponges
- // Wooden chips
- // Coconut shells



SANITARY, HAZARDOUS & REJECTS

USE RED BIN. DO NOT USE A PLASTIC LINER.

SANITARY/ HAZARDOUS WASTE

Use a newspaper for wrapping.

- // Diapers, Sanitary napkins
- // Cotton swabs, Bandages
- // Medicines & Condoms
- // Nails, Hair
- // Ear buds & Used tissues

SHARPS

Small quantities only.

- // Razors & Blades
- // Used syringes
- // Injection vials

OTHER HAZARDOUS WASTE / REJECTS

Do not wrap in newspaper.

- // Cosmetics
- // Paints & Paint brushes
- // Swept dust
- // Thermocol
- // Styrofoam disposables
- // Cling films



CONSTRUCTION & DEMOLITION

DISPOSE ONLY THROUGH A MCG EMPANELED VENDOR.

Call 1800-180 -1817 or +91 99991 17527

- // Rubble, construction waste
- // Cement powder & Bricks
- // Flower pots
- // Ceramics & Tiles
- // Bathroom pot



E-WASTE

STORE SEPARATELY.

ELECTRICAL + ELECTRONIC

- // Batteries & Chargers
- // Tube lights, CFL
- // Wire
- // CD & Printer cartridge
- // Laptops, Mobiles
- // Fridge, AC etc.

Send e-waste ONLY to HSPCB authorised e-waste recyclers.

<https://hspcb.gov.in/ewasteR>

Drop off in nearest authorized recyclers E-waste Bin



Solid Waste Management Rules, 2016.

Duties of waste generators. - Every waste generator shall segregate and store the waste generated by them in three separate streams namely biodegradable, non-biodegradable and domestic hazardous wastes in suitable bins and handover segregated wastes to authorised waste pickers or waste collectors as per the direction or notification by the local authorities from time to time.

PLEASE DON'T THROW THIS AWAY. FORWARD TO SOMEONE.

Annexure B

ZONE-I

COVID Waste Lifting Schedule

Collection Schedule	Ward No.	Area
Monday & Thursday	10, 11, 12, 13	Ward - 10 - Laxman Vihar Phase-I & II, Apna Enclave, Ashok Vihar, Bhimgarh Kheri Phase-I, 2, 3 Ward - 11 - Rajendra Park, Daultabad, Daultabad Industrial Area, Anand Garden (Rajendra Park), Ashok Garden (Rajendra Park), Mahalaxmi Garden (Rajendra Park), Surat Nagar-I Ward - 12 - Basai Village, Sec.-9B, Sec.-37D, Basai Enclave-I, Dhanwapur Village, Gadoli Kalan Village, Ram Vihar, Sector-100, 101, 104, Sector-102, Sector-102A, Sector-103, Surat Nagar Phase-II, Tekchand Nagar Ward - 13 - Kadipur Village, Kadipur Enclave, Kadipur Industrial Area, Sector-37C, Saraswati Enclave, Basai Enclave-II, Bhawani Enclave, Sector-10, Shiv Nagar, Krishan Nagar, Vikas Nagar, Vishwkarma Colony, Amar Colony
Tuesday & Friday	14, 15, 16, 20	Ward - 14 - Ambedkar Nagar, Devi Lal Colony, FirojGandhi Colony-2, Surya Vihar, Sector-7 Housing Board, Sector-9, Sector-9A, Ward - 15 - New Colony, Krishna Colony, Sector-7, Sector-7 Extn., Sector-4, Cancon Enclave Ward - 16 - Arjun Nagar, Idgah Colony, Jyoti Park, Jyoti Park East, Madan Puri, Nehru Lane, Pratap Nagar, Vijay Park, Manohar Nagar Ward - 20 - Shivaji Nagar, Shanti Nagar, Raj Nagar, Anaj Mandi, Om Nagar, 8 Marla, Rajiv Colony
Wednesday & Saturday	21, 22, 23, 24	Ward - 21 - Baldev Nagar, Laxmi Garden, Shakti Nagar, Veer Nagar, Nai Abadi, Firoz Gandhi Colony 1, Ravi Nagar, 4 Marla, Auto Market Ward - 22 - Heera Nagar, Gandhi Nagar, Shivji Park Ward - 23 - Sector-10A, Old Industrial Area, Khandsa Road, Pace City-I, Hari Nagar, Shakti Park, Pace City-II, Udyog Vihar Phase-VI Ward - 24 - Kherki Daula Village, ISBT and MRTS Depot Gharoli Khurd Village, Gharoli Khurd (Part), Sector-37B, Harsaru Village, Sector-88, Mohammadpur Jharsa Village, Sector-36 SEZ Narsinghour Village, Sector-84, Sector-83, Sihi Village
Area Supervisor Name & Number	Mr. Ravinder +918787055977	
Complaint Number	18001025952	

ZONE-II		
COVID Waste Lifting Schedule		
Collection Schedule	Ward No.	Area
Monday & Thursday	1, 2, 3, 4	Ward - 01 - New Palam Vihar Phase-I, Nihal Colony, New Palam Vihar Phase-II, Pawala Khusrupur Village, Sector-106,109,112,113, Rattan Vihar (Rajendra Park), Swaroop Garden (Rajendra Park), Sarai Alawardi Village, Vishnu Garden, Jai Vihar (Rajendra Park) Ward - 02 - Carterpuri Village, Palam Vihar Extn., Sector-23A, New Palam Vihar Phase-III, Sector-100A & 111, Sector-2&3 (Palam Vihar), Sarai Alawardi (Part) Ward - 03 - Mollahera Village, Chauma Khara Village, Pocket A, Sector-22 & SECTOR-22, Sector-23, Sector-1 Palam Vihar Ward - 04 - Dundaheera Village, Sector-21, Dundaheera (Part), Pocket-B, Sector-22
Tuesday & Friday	5, 6, 7, 8	Ward - 05 - Sarhaul Village, Sector-18, Maruti Udyog, Udyog Vihar Phase-1,2,3,4,5, Sector-17A, Sector-17B, Sukhrali (Part) Ward - 06 - Rajiv Nagar, Sanjay Gram Ward - 07 - Gurgaon Village, Ashok Puri, Dayanand Colony, Rajiv Nagar West Ward - 08 - Laxman Vihar Phase-I & II, Apna Enclave, Ashok Vihar, Bhimgarh Kheri Phase-1,2,3
Wednesday & Saturday	9, 17, 18, 19	Ward - 09 - Sheetla Colony, Ashok Vihar-I, Ashok Vihar-II, Ashok Vihar-III, Sector-5, Amanpura Ward - 17 - Nai Basti, Prem Nagar-I, Bhim Nagar, Dhanak Basti (Subhash Nagar), Jacob Pura West, Ram Nagar, Subhash Nagar, Indira Puri, Rattan Garden, Shivpuri Ward - 18 - Patel Nagar, Barafkhana, Jacob Pura, Police Line, Roshan Pura, HVPNL Colony, Adarsh Nagar, Gopal Nagar, Lajpat Nagar, Jawahar Nagar, Mianwali Colony Ward - 19 - Chandan Nagar, Sector-15 Part-I, Sector-15-II, Civil Lines/ Mini Secretariat, Friends Colony, Kirti Nagar, Sector-40, Sector-31 Sector-32A, Sector-32, Sector-30, Vijay Vihar, Jalvayu Vihar
Area Supervisor Name & Number	Mr. Krishanpal +91 8882231294	
Complaint Number	18001025952	

ZONE-III**COVID Waste Lifting Schedule**

Collection Schedule	Ward No.	Area
Monday & Thursday	30, 31	Ward - 30 - Sector-55, Sector-56, Sushant Lok-II, Alaknanda Apartment (Sector-56), Ghata Village, Sector-58, Sector-61, Gwal Pahari Village, Gwal Pahari, New Gwal Pahari, Bandhwari, Balola Ward - 31 - Wazirabad Village, Wazirabad (Part), Sector-52, Ardee City, Indra Colony No. 1 & 2
Tuesday & Friday	32, 33	Ward - 32 - Kanhai Village, Sushant Lok-I, Sector-45, Sector-44, Moti Vihar, Saini Khara, Sector-41, Silokhera Village, South City-I, Indira Vikas Colony (Silokhera Village), Greenwood City, Sector-54, Suncity, Suncity Heights Apartment (Suncity), Sector-53, 52A DLF-V Ward - 33 - Chakkarpur Village, Sector-43, Harijan Colony, DLF City Phase-4
Wednesday & Saturday	34, 35	Ward - 34 - Sikander Pur Ghosi Village, DLF Corporate Park, Global Business Park, Garden Estate, DLF City-I, DLF City-II, Maruti Vihar, Saraswati Vihar, Saraswati Vihar, Housing Board, Essel Tower (Sushant Lok-I), Sector-27, Sector-28, Sector-42, Sector-29 Ward - 35 - Nathupur Village, Nathupur (Part), DLF City-III, National Media Centre, Ambience Island
Area Supervisor Name & Number	Mr. Sunny +91 9319050212	
Complaint Number	18001025952	

of wet, dry & domestic hazardous waste at any time. The processing of wet

ZONE-IV		
COVID Waste Lifting Schedule		
Collection Schedule	Ward No.	Area
Monday & Thursday	25, 26	Ward - 25 - Badshahpur Village, Ramgarh Dhani (Badshahpur Village), Sector-67, Sector-68, Sector-69, Sector-70, Sector-75, Sector-75A, Sector-76, Nurpur Jharsa, Darbaripur Village Ward - 26 - Fazilpur Jharsa Village, Fazilpur Jharsa (Part) Sec.-71, 72, BegamPur Khatola Village, Behrampur Village, Sector-35, Sector-72A, Sector-73, 74, 74-A, Narsinghpur East, Sector-49, Nirvana, Uppal Southend, Ghasola Village, Sector-50, South City-II, Rosewood City, Sector-66, Sector-65, Tigra Village,
Tuesday & Friday	27,28	Ward - 27 - Khandsa Village, Sector-34 Infocity-I, Hans Enclave, Sector-33, Info City2, Naharpur Rupa Village, Nitin Vihar, Shiv Colony Ward - 28 - Jharsa Village, Prem Puri, Islam Pur Village, Sector-38, Medicity, Sector-39, Mohyal Colony
Wednesday & Saturday	29	Ward - 29 - Teekri Village, Teekri Part, Sector-48, Sector-47, Sector-47 District Centre, Malibu Town, Mayfield Garden, Sector-46, Jal Vihar Colony (Jharsa Village), Samaspur Village, Sector-51, Sector-62, Sector-57, Wazirabad (Part), Block F&G (Sushant Lok Phase-II), Sushant Lok Phase-III Extn., Sushant Lok-III,
Area Supervisor Name & Number	Mr. Yogender +91 8383937376	
Complaint Number	18001025952	

COVID-19 Safety Guidelines for Sanitation Staff

STAY SAFE. STAY PROTECTED.

Follow these guidelines:

BEFORE and AFTER collection duty

1. WASH HANDS thoroughly with soap



2. Thermal Check



COLLECT ONLY SEGREGATED WASTE



WEAR DAILY

PPE KIT

Three layered mask



Gloves



Face Guard



Gum boots



Splash proof apron/gown



SANITIZE AFTER EVERY TRIP



Wash and sanitize trolleys/bins and equipment with Sodium Hypochlorite or any other chemical disinfectant after every trip. Sterilise reusable PPE and place disposable PPE in their DESIGNATED AREA.

In case staff is feeling unwell, he/she should go for medical examination and treatment, if required.



COVID-१९ से सफ़ाई कर्मचारी कैसे सुरक्षित रहें?

सुरक्षित रहें। स्वस्थ रहें। इन दिशा-निर्देशों का पालन करें

कूड़ा उठाने से पहले और बाद

1. हाथ धोएँ

अपने हाथों को साबुन से कम से कम २० सेकंड तक अच्छे से धोएँ।



2. अपने शरीर का तापमान रोज़ाना चेक करें।



काम पर जाने से पहले

रोज़ इन्हें पहनें

पी पी ई किट (सुरक्षा कवच)

मास्क

हाथों के लिए दस्ताने



चेहरा गार्ड



जूते/बूट



एप्रन/गाउन



सूखे, गीले और मेडिकल/स्वास्थ्य संबंधित

केवल अलग-अलग कूड़े को ही एकत्रित करें



सूखे कूड़े को रिसाइकल करने के लिए भेजें इकट्ठे कचरे को कभी भी दोबारा न छांटें।

मेडिकल/स्वास्थ्य संबंधित कूड़े को अच्छे से पैक करके अलग से रखें इकट्ठे कचरे को कभी भी दोबारा न छांटें।

गीले कूड़े को खाद बनाने के लिए भेजें इकट्ठे कचरे को कभी भी दोबारा न छांटें।

हर बार कूड़ा इकट्ठा करने के बाद ऐसे सफ़ाई करें:

- घरों से कूड़ा उठाने वाली गाड़ी, ट्राली, रेहड़ी, उस्टविन एवं कूड़ा इकट्ठा करने वाली जगह को धोएँ और सोडियम हाइपोक्लोराइट के घोल या फिर किसी और कीटाणु-नाशक दवा से अवश्य साफ़ करें।
- दोबारा इस्तेमाल होने वाले सामानों को कीटाणु-नाशक दवा से साफ़ करें। डिस्पोजेबल सामानों को निर्धारित जगह पर ही फेंकें।

कभी भी अगर आप को तबियत ख़राब लग रही है तो तुरंत डॉक्टर से सलाह लें



पीला बैग इस्तेमाल करें अपने सभी बायोमेडिकल कचरे के लिए



रक्त या
शरीर के तरल
पदार्थ वाली चीजें

टिस्सुस

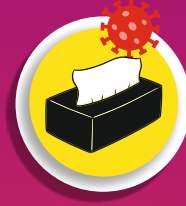

नाखून की
कतरन

मास्क



परीक्षण स्ट्रिप्स

दस्ताने



सीरिंज

सैनिटरी
नैपकिन



दवाइयाँ

बैंड ऐड, पट्टी

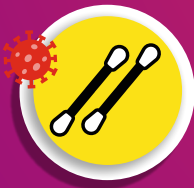

सूती फाहा

डायपर



बायोमेडिकल और सैनिटरी कचरे को अलग से पीले बैग में डालें • डिस्पोजेबल दस्ताने और मास्क को काट कर ही फेंकें • भर जाने पर ही बैग को बांधें और फिर फेंकें • बैग को अधिकृत कचरा उठाने वालों को ही सौंपें • बायोमेडिकल कचरे को गीले और सूखे कचरे के साथ ना मिलायें

अधिक जानकारी के लिए संपर्क करें 9818661408 | communications@iamgurgaon.org

USE THE **YELLOW BAG** FOR ALL BIOMEDICAL WASTE



Items with blood or body fluids

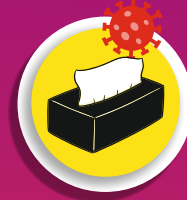

Tissues



Nail Clippings



Masks



Testing Strips



Gloves



Syringes



Sanitary Napkins



Medicines



Bandaids & Bandages



Cotton Swabs



Diapers



- Separate and dispose of your Biomedical and Sanitary Waste in Yellow Bags
- Mutilate disposable gloves and masks before throwing ● Tie and dispose of bag only when full ● Hand over to an authorised waste collector
- Do not mix your biomedical waste with wet and dry waste

For more information contact 9818661408 | communications@iamgurgaon.org

MANAGEMENT OF WASTE FOR COVID 19+ HOMES



***Contaminated by Patient**

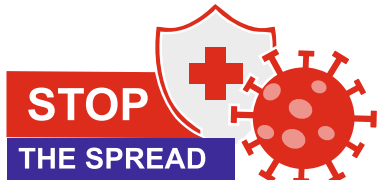

Securely tie & dispose of bag ● Mutilate disposable masks, gloves and PPE kit before throwing ● Handover the waste to an authorised COVID-19 waste collector ● For collection of waste contact zone wise
Zone 1: 8787055977 | Zone 2: 8882231294 | Zone 3: 9319050212
Zone 4: 8383937376 ● For any complaints call Toll-free # 18001025952
For more information e-mail communications@iamgurgaon.org

कचरे का प्रबंध COVID 19 घरों के लिए



सुरक्षित रूप से बांधें और बैग का निपटारा करें • इसपोजेबल मास्क, दस्ताने और पी.पी.ई किट को काट कर ही फेंकें बैग को किसी अधिकृत COVID-19 कचरा इकट्ठा करनेवाले को ही सौंपें

- कचरा उठाने के लिए अपने जोन में संपर्क करें
- जोन 1: 8787055977
- जोन 2: 8882231294 | जोन 3: 9319050212 | जोन 4: 838393737

किसी भी शिकायत के लिए टोल फ्री # 18001025952

अधिक जानकारी के लिए संपर्क करें communications@iamgurgaon.org